

FRONT ELEVATION

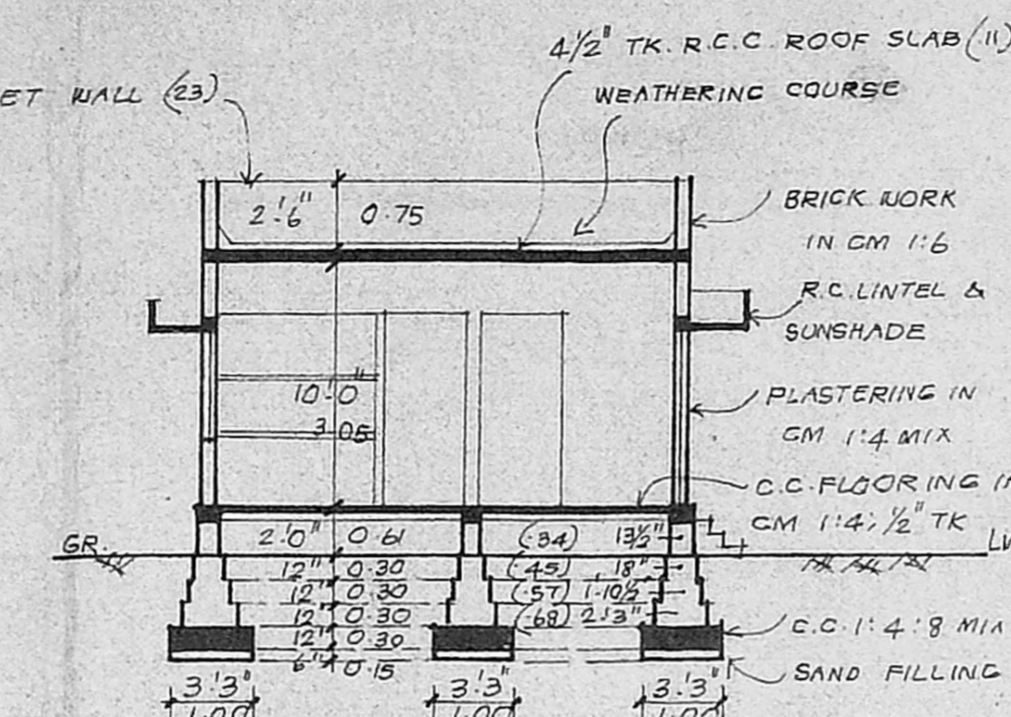

SECTION ON AA

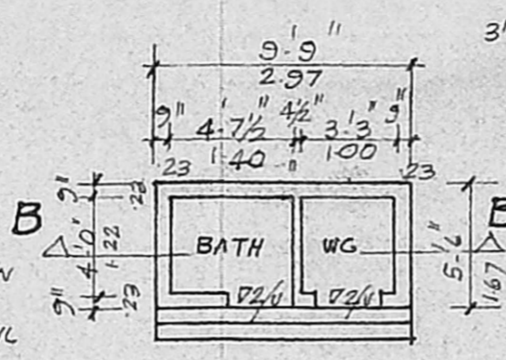

PLAN

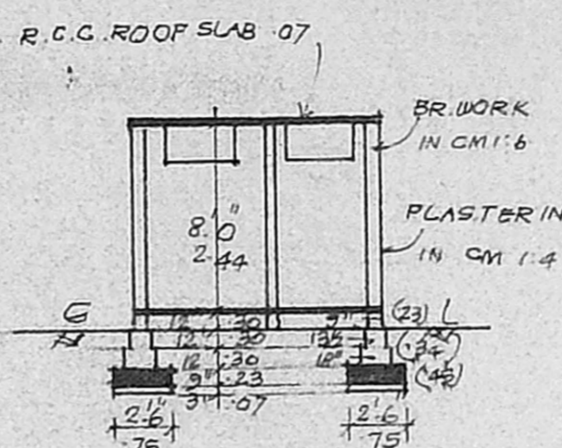

SECTION ON BB

SITE PLAN AS PER PATTI

SCALE: 1 INCH TO 16 FT / 1:200

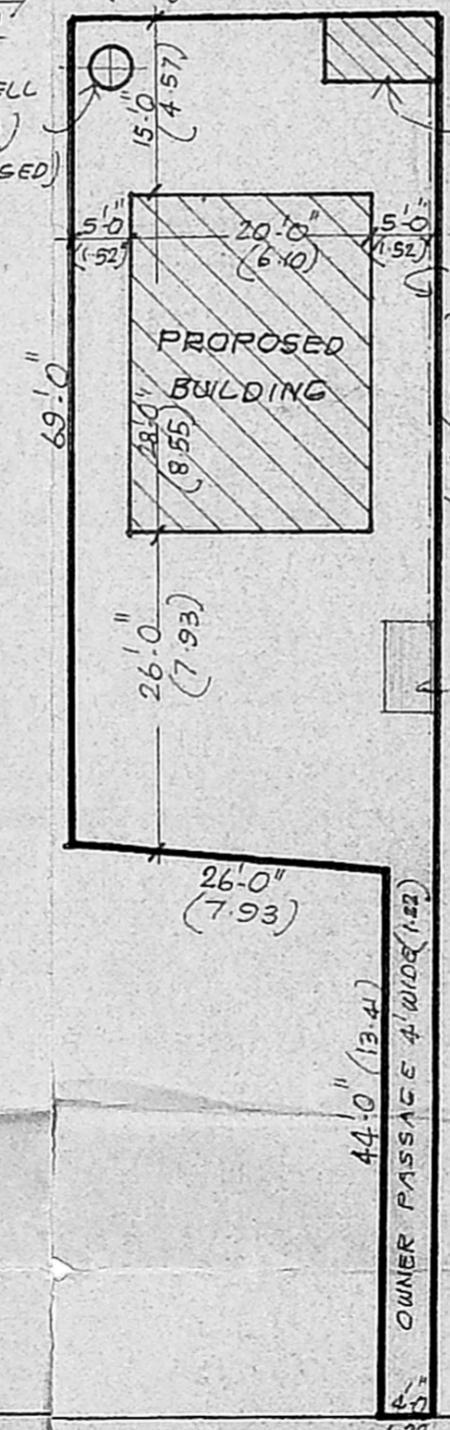

SITE SKETCH AS PER DOCUMENTS

SCALE: 1 INCH TO 20 FT / 1:250

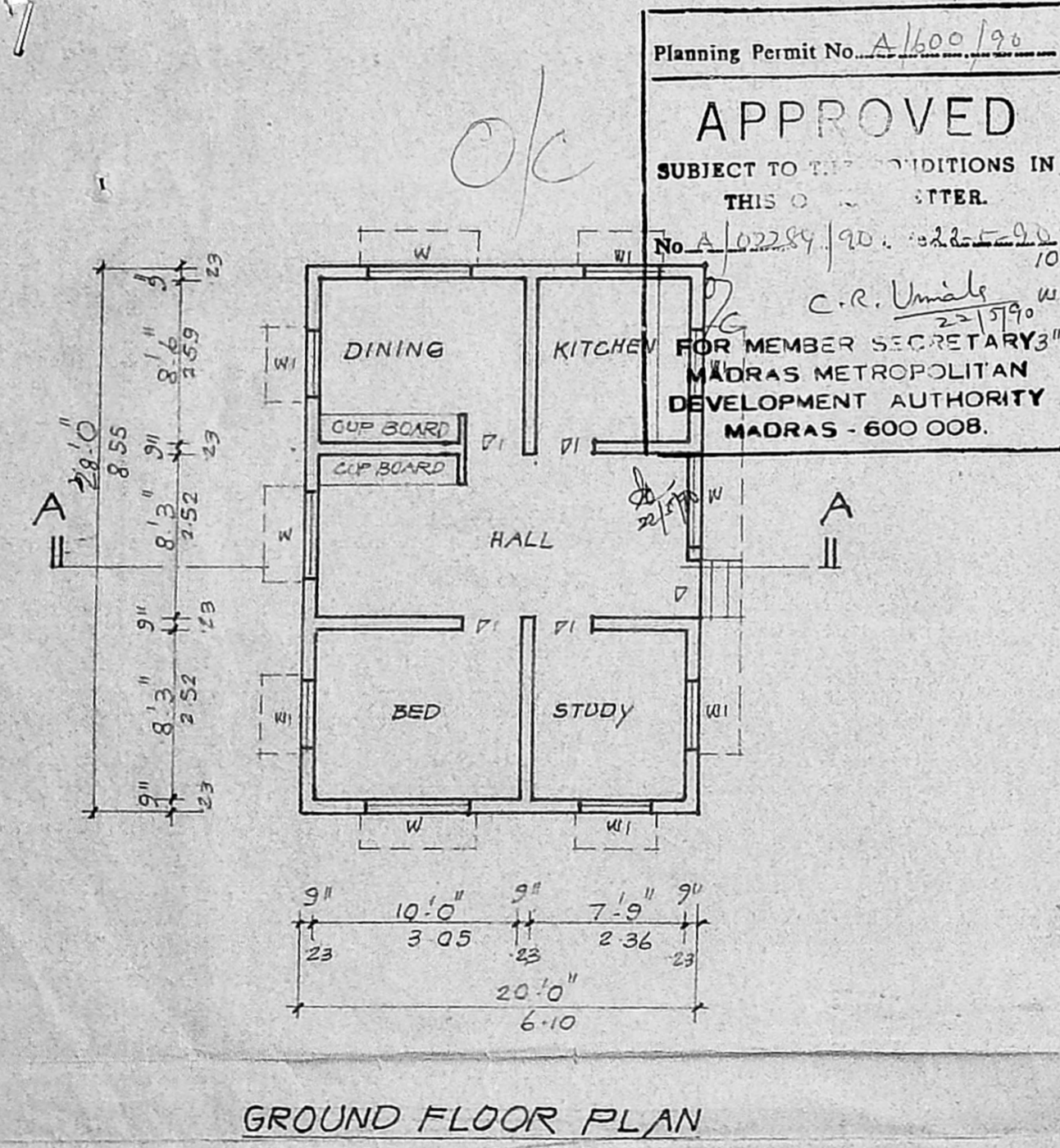

GROUND FLOOR PLAN

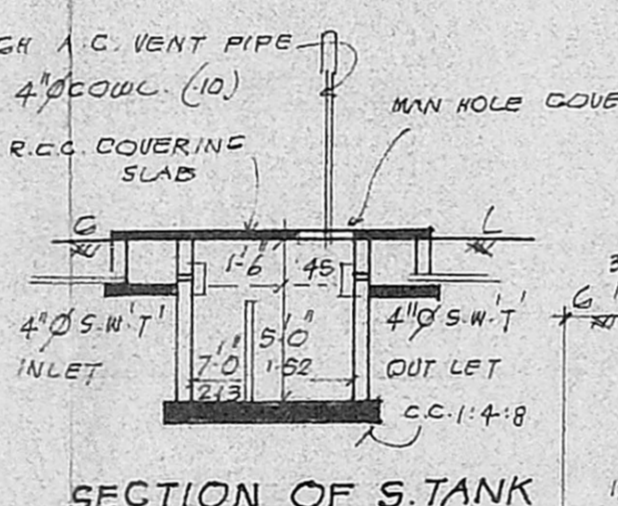

SECTION OF S. TANK

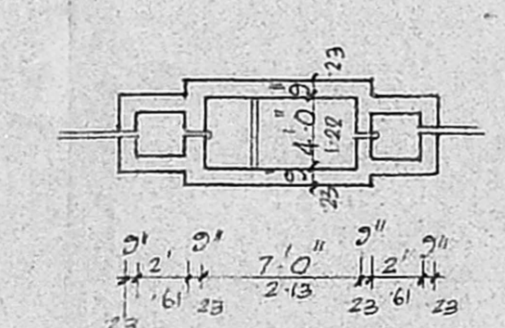

PLAN

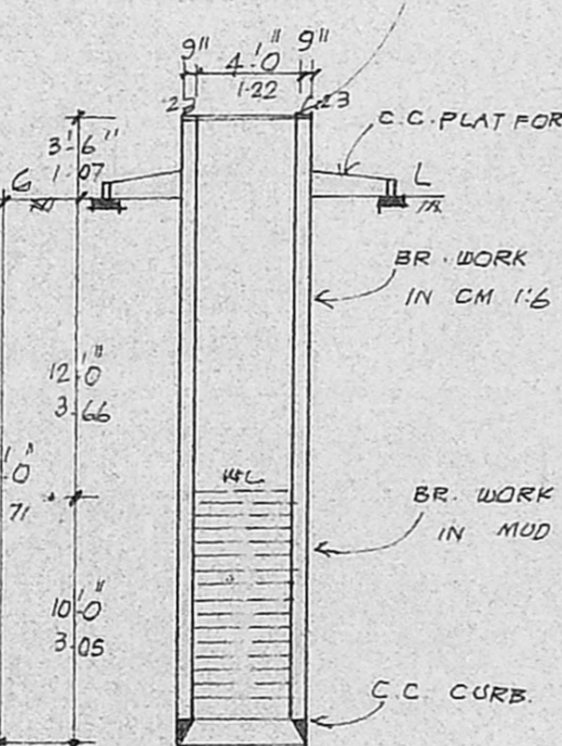

SECTION OF WELL

AREA PARTICULARS (AS PER PATTI)

1. PLOT AREA: 2278 / 211.63
2. PRO. BUILDING AREA: 560 / 52.02
3. PRO. TOILET BLOCK AREA: 54 / 4.98
4. TOTAL BUILDING AREA: 614 / 57.00

KEY PLAN

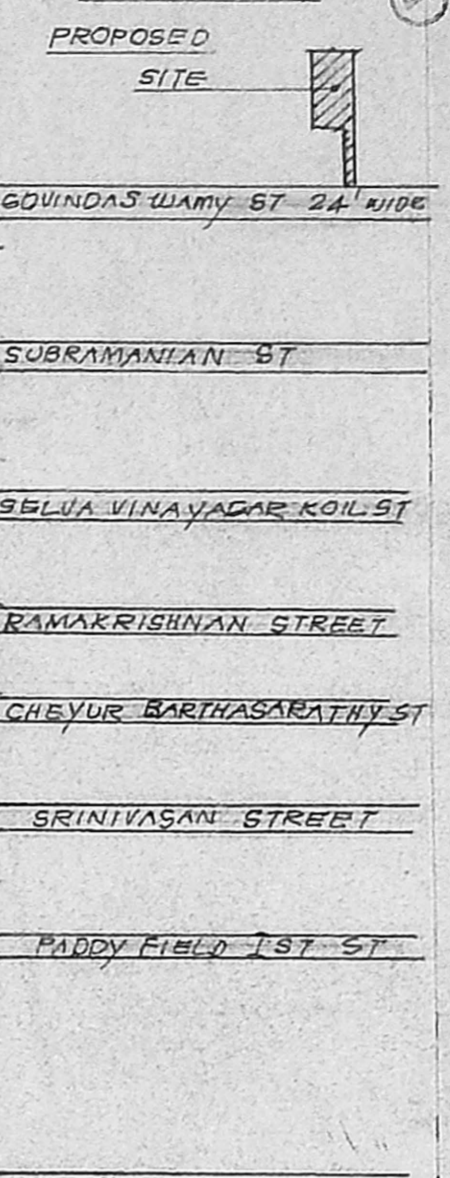

PLAN SHOWING THE PROPOSED CONSTRUCTION OF A DWELLING HOUSE IN R.S. NO 470/32, BLOCK NO 24 AT DOOR NO 35, GOVINDASWAMY STREET, PERAMBUR, MADRAS - 600011, CORPORATION DIVISION NO 25.

OWNER: R. SHANKAR

SCALE: 1 INCH TO 8 FEET

SPECIFICATION

FOUNDATION: STONE JELLY CONG. IN 1:4:8 MIX.
 MASONRY: STOCK BRICK WORK IN CM 1:6 MIX.
 FLOORING: IN CM 1:4; OVER 4" TK. C.C. 1:4:8 & TOP MOSAIC FLOORING.
 PLASTERING: IN CM 1:4; 1/2" TK (12MM).
 ALL R.C.C. WORKS ARE TO BE IN CM 1:2:4 MIX.
 ALL WOOD WORKS ARE OF BEST SEASONED C. WOOD.

COLOUR INDEX

1. PROPOSALS ARE SHOWN IN [Symbol]
2. ROADS ARE SHOWN IN [Symbol]
3. BOUNDARY LINES ARE SHOWN IN [Symbol]

SCHEDULE OF JOINERY

Symbol	Description	Dimensions	Area
D	DOOR	3'-6" x 7'-0"	1.07 x 2.13
D1	DOOR	3'-0" x 7'-0"	0.91 x 2.13
D2	DOOR	2'-6" x 6'-6"	0.75 x 1.98
W	WINDOW	5'-0" x 4'-6"	1.52 x 1.37
W1	WINDOW	3'-3" x 4'-6"	1.00 x 1.37
V	VENTILATOR	2'-6" x 1'-6"	0.75 x 0.45

R.S. NO 470/12 PART EXTENT: 264 SQ. FT. DOC. NO 396 OF 1989 DT. 27.2.1989 OWNER: R. SHANKAR

R.S. NO 470/12 PART EXTENT: 1800 SQ. FT. DOC. NO 1851 OF 1988 OWNER: R. SHANKAR

R.S. NO 470/12 PART EXTENT: 220 SQ. FT. DOC. NO 1851 OF 1988 OWNER: R. SHANKAR

R.S. NO 470/12 DOC. NO 1754 OF 1980 DT. 19.9.1980 EXTENT: 1166 SQ. FT. OWNER: G. PALAYAM.

T. G. Krishnamurthy

T. G. KRISHNAMURTHY RAO
 CIVIL ENGINEER
 CLASS I LICENSED SURVEYOR NO. 370
 CORPORATION OF MADRAS
 C-10, SANTHI AVENUE
 11/12, LAKE VIEW ROAD, MADRAS-600033
 LICENSED SURVEYOR